

PORTFOLIO

ARCHITECTURE

ALICE GUYONNEAU

2
0
2
5

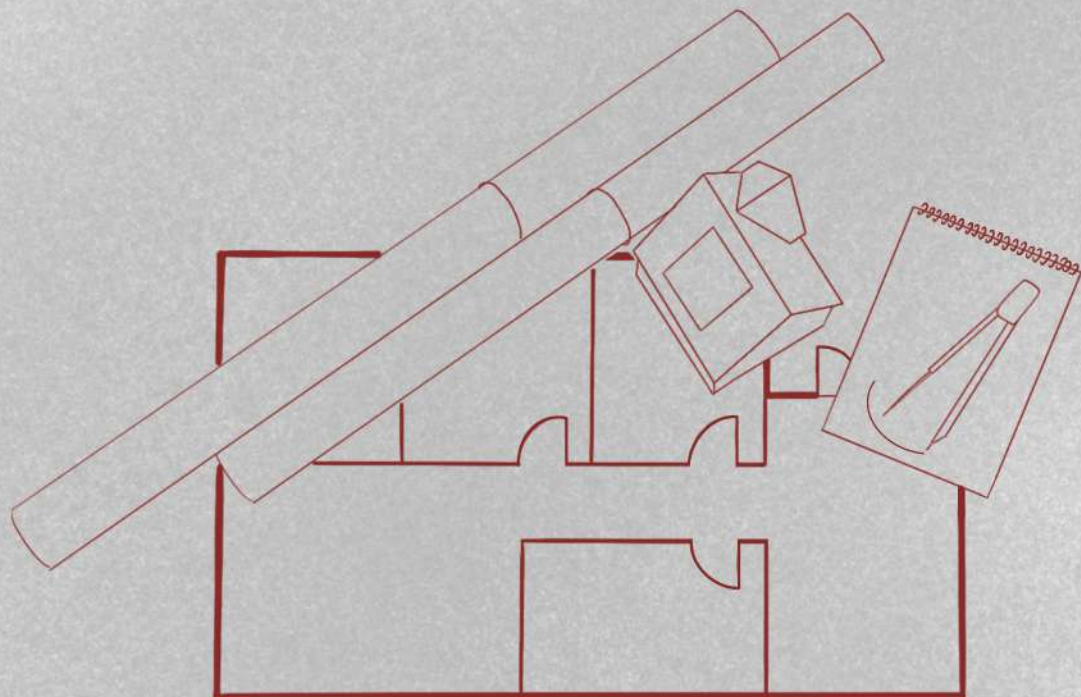

01 About me

02 Career

03 Skills

04 Academic experience

- Individual capsules
- Urban pool
- Multi-family housing
- Nursery school
- Rehabilitation of a printing works
- Individual homes
- Thermal baths and beach house
- Scale 1:1

05 Professional experience

06 Interests

07 Contact

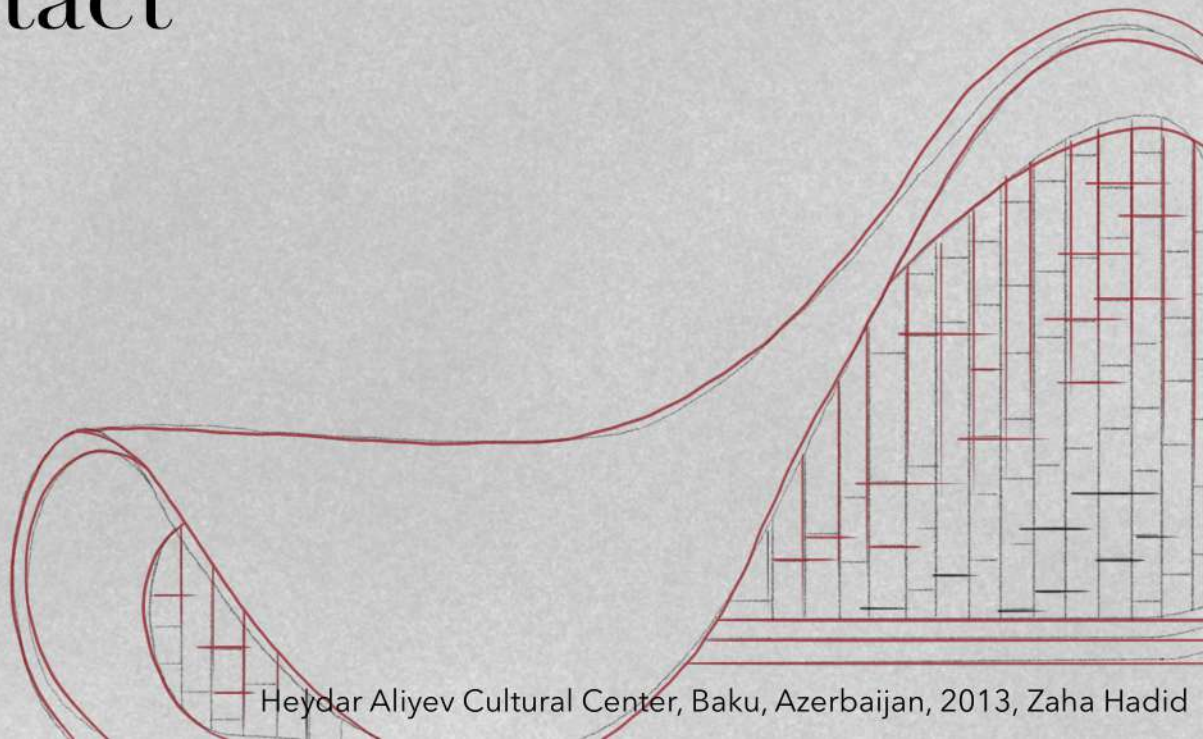

01 About me

I grew up in an open-minded, creative family. I quickly developed a taste for travel, where I was able to cultivate a sensitivity for photography, drawing and architecture. For me, every trip is an opportunity to discover the world around me and sharpen my eye.

I'm particularly inspired by Zaha HADID, the Iraqi-British urban architect who has juggled curves and angles with splendid achievements (the Museum of Modern Art in the USA, the MAXXI Foundation in Rome, etc.). So she's one of my discoveries and references.

02 Career

2024-2026

ENSA Master 1 & 2 - Normandie (Rouen)

2023-2024

HAU Licence 3 - Vietnam (Hanoi)

2021-2023

ENSA Licence 1 & 2 - Normandie (Rouen)

2019-2021

BTS ERA - Hauts de France (Lomme)

2017-2019

BAC PRO TEB AA - Hauts de France (Bailleul)

03 Skills

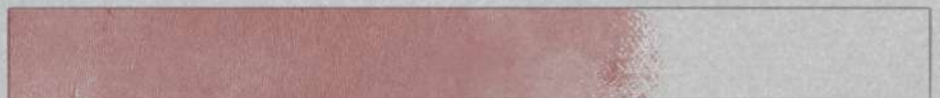
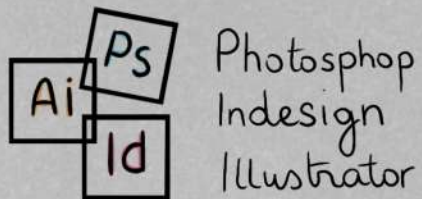
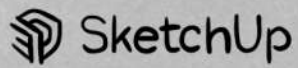
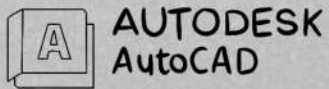

04 Academic experience

Licence 1: semester S01

- Treatment of a private space

Creation of individual capsules for students on a collective plot.

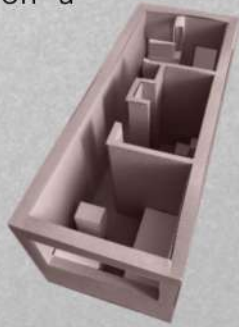

Elevation West

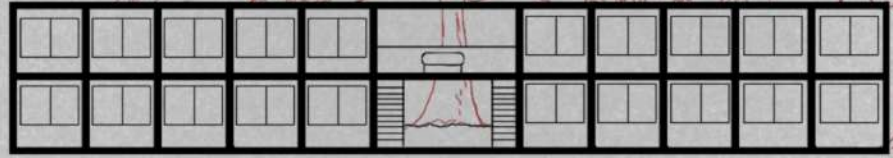

Elevation East



Licence 1: semester S02

- Treatment of a public space

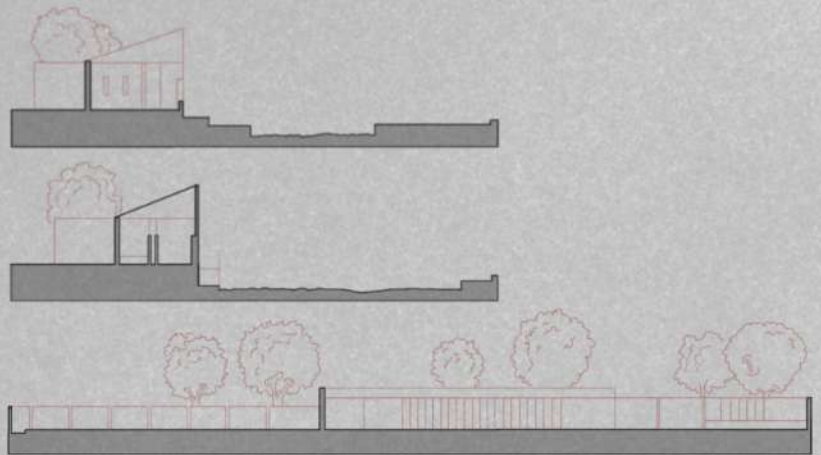
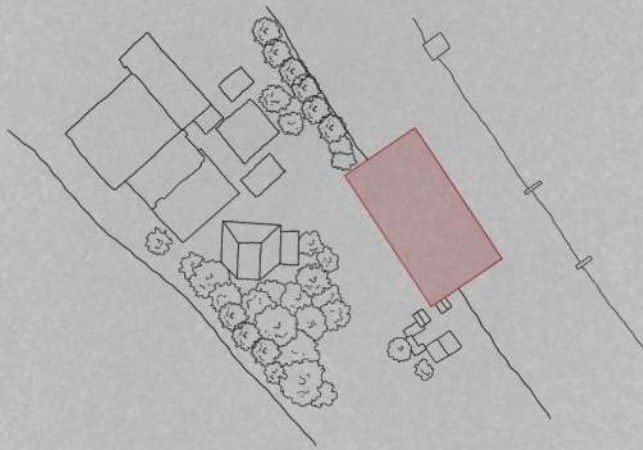

Construction of a swimming pool overlooking the Seine, including changing rooms, water areas, reception, showers and terrace.

Project located on Ile Lacroix, Rouen. Personal design.

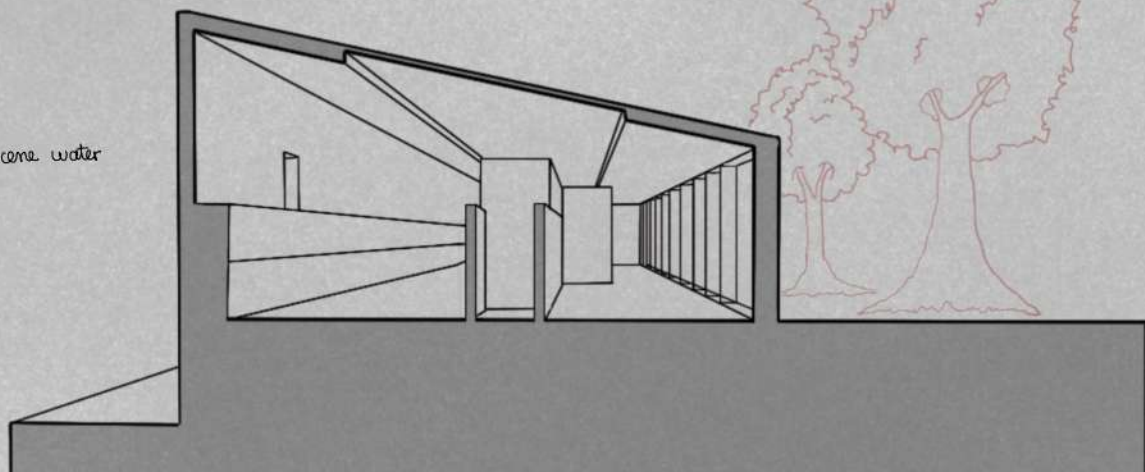
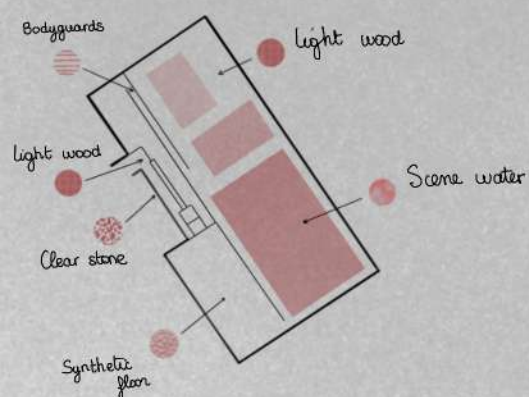

04 Academic experience

Licence 2: semesters 3 & 4

- Treatment of through-housing, corner units and units with passageways.

A through-ventilated dwelling is an apartment or house with openings on two opposite sides. Natural ventilation promotes thermal comfort and reduces the need for air conditioning.

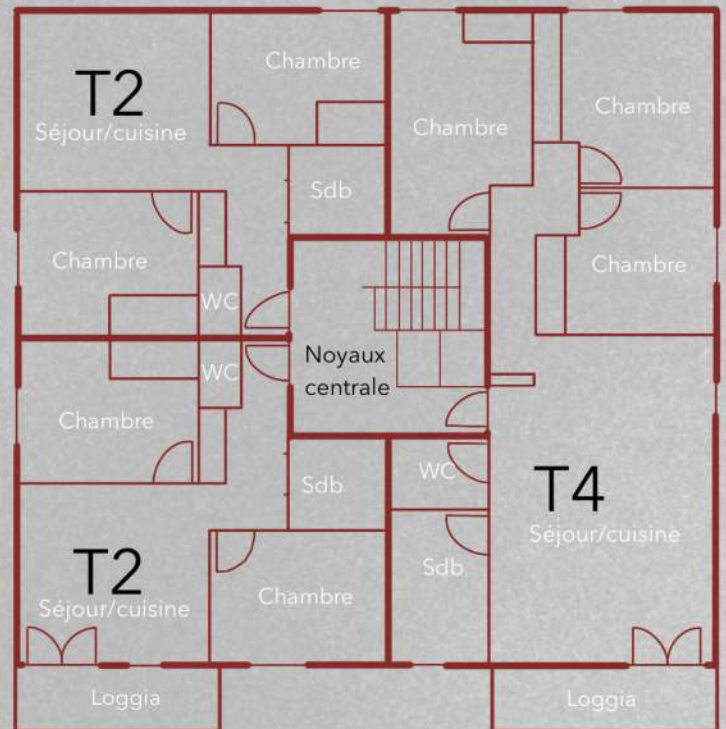
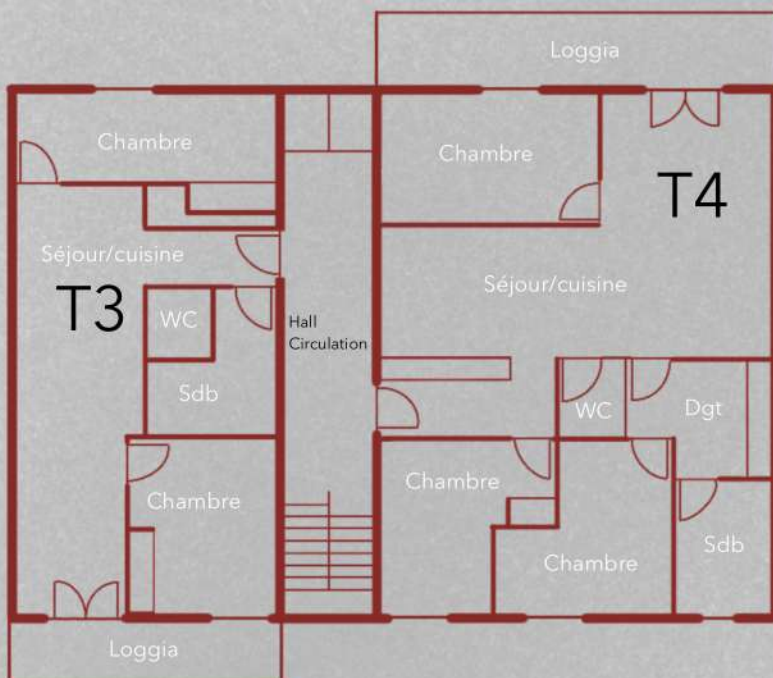

A corner unit benefits from openings on two adjacent facades, increasing the amount of light and the diversity of views. It often offers a better organization of spaces and a feeling of greater openness, enhancing architectural quality and the well-being of occupants.

Passageways play a key role in a home's accessibility, ventilation and conviviality. They enable fluid circulation between housing units, while promoting social exchanges between residents.

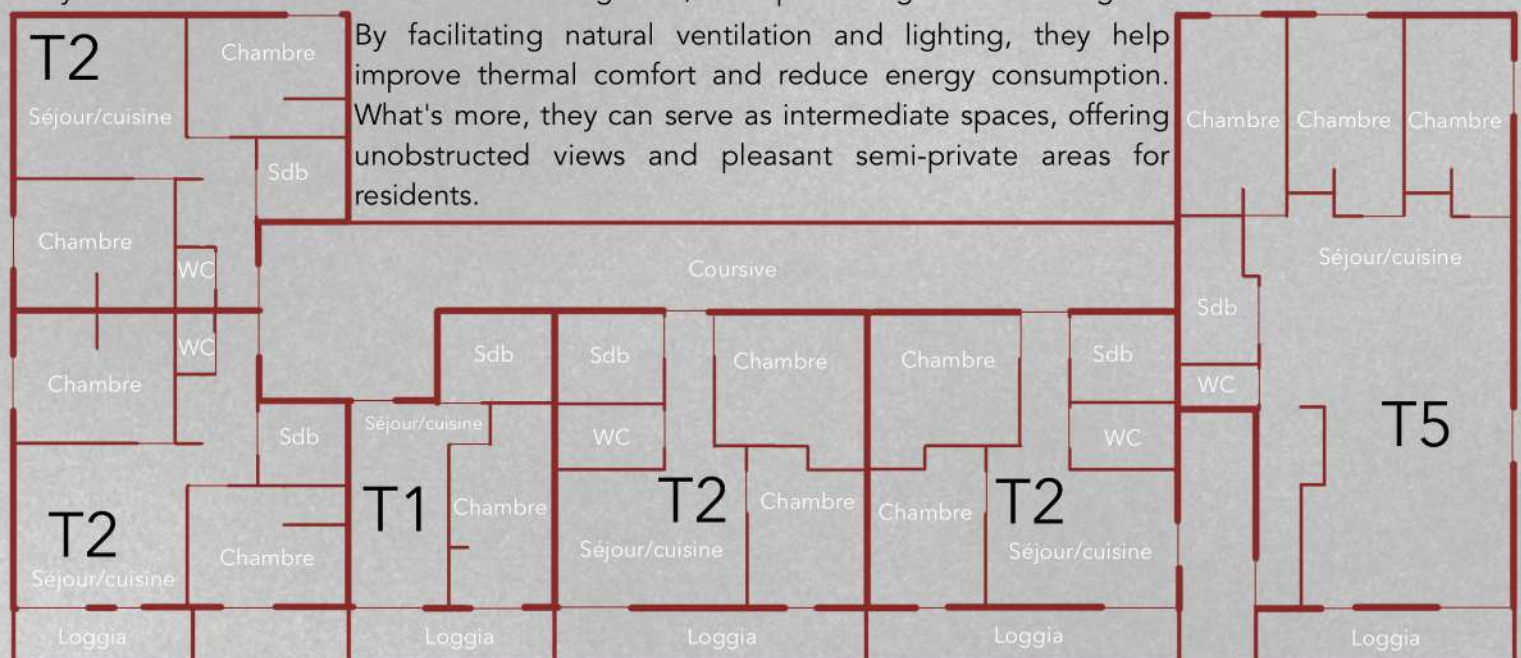

04 Academic experience

Licence 3: semester 5

- Treatment of a public building in Vietnam

Master plan 1:1000
Nam Tu Liem - Ha Noi

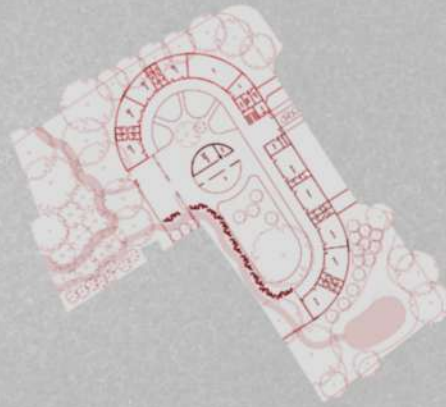

Ground floor plan

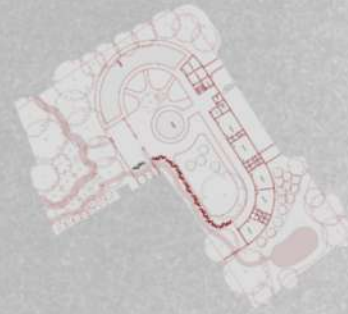

Plan R+1

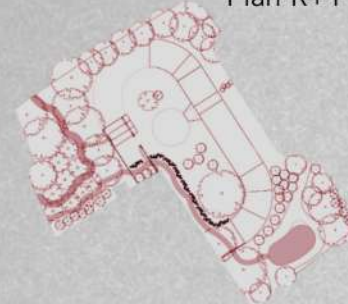

Roof

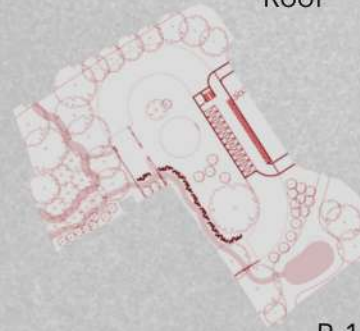

R-1

Construction of a multi-storey nursery school.

A collective project inspired by the style of Zaha Hadid, blending French and Vietnamese codes and customs.

The building had to meet a number of challenges:

- to provide a safe, bright environment adapted to young children's learning and well-being. The tropical climate calls for architecture designed for natural ventilation, shade and weather resistance.
- limit costs while reducing environmental impact through the use of local, sustainable materials.
- encourage interaction, creativity and inclusion, with classrooms opening onto courtyards or gardens, to provide a pleasant yet functional learning environment.



Sections created on Archicad

04 Academic experience

Licence 3 : semestre 6

- Treatment of an existing space



Master plan

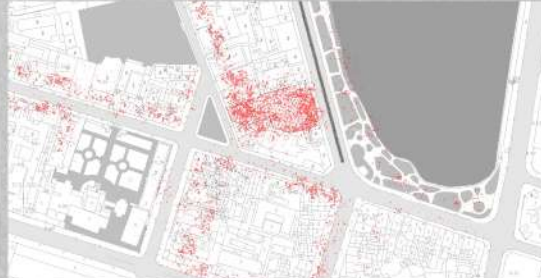

Noise pollution



Traffic



Initial plan

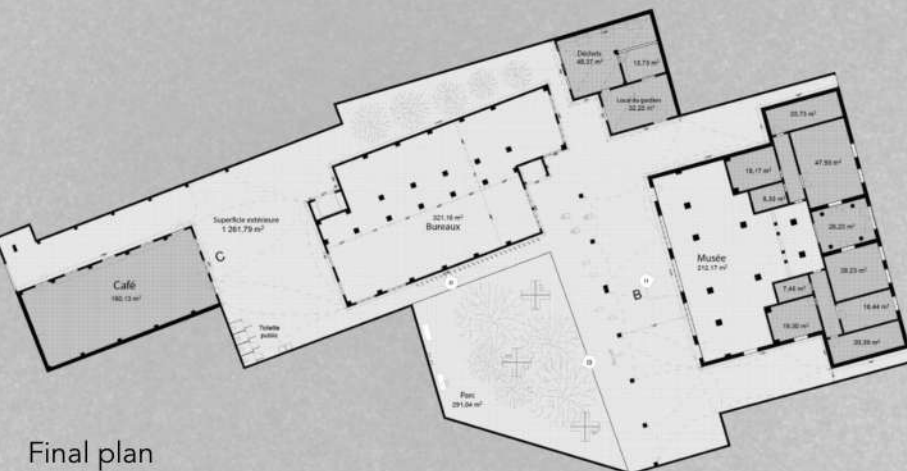

Final plan

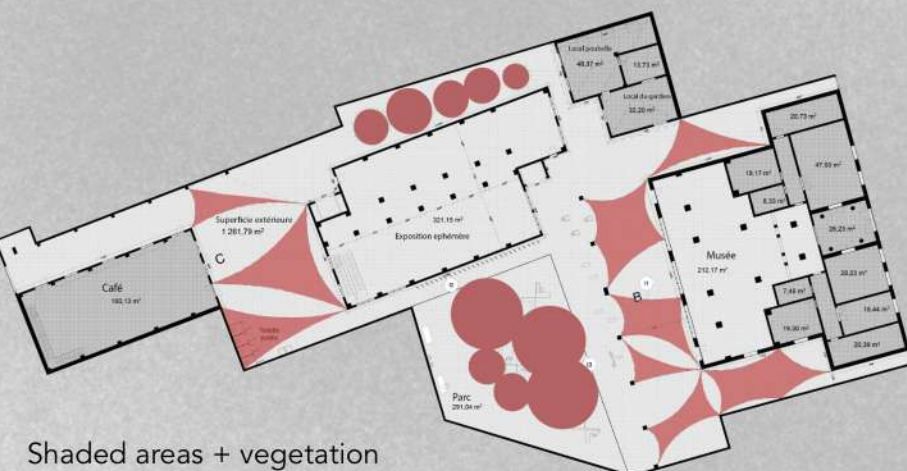

Shaded areas + vegetation

Project on a pre-defined site: rehabilitation of a printing works relocated due to noise pollution. Individual reflection carried out with the aim of preserving as much of the existing structure as possible, in particular the load-bearing columns and the archive building, both of which have been preserved. The project integrates mixed spaces - relaxation, culture and work - to meet the needs expressed by local users.

A modular space was proposed, including a café area within the site, to encourage social interaction and conviviality.

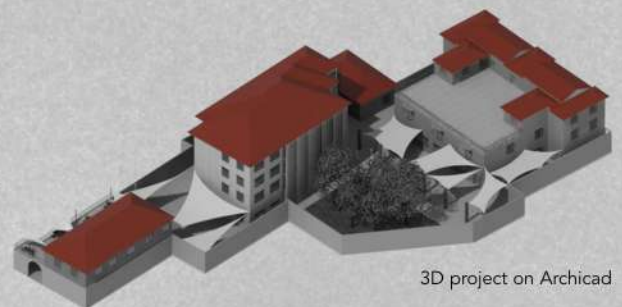

3D project on Archicad

Green spaces and suspended canvases have been integrated to provide maximum shade and reduce temperatures, which can reach 45°C in summer.

The central building houses rest areas, performance spaces and an area dedicated to an ephemeral museum.

04 Academic experience

Master 1 : semester 07

- Treatment of a protected area in Palma de Mallorca



Study trip on the theme of "stone". This exploration of the island made us aware of the importance of natural parks, as migration sites for birds and refuges for endangered animal species.

Construction of observatories for tourists and professionals in Alfabura Park. The materials used are local stone and wood, mainly in the form of cleats. A landscape section was drawn up to size the plot and precisely locate the observatories.

Module 1: Viewpoint

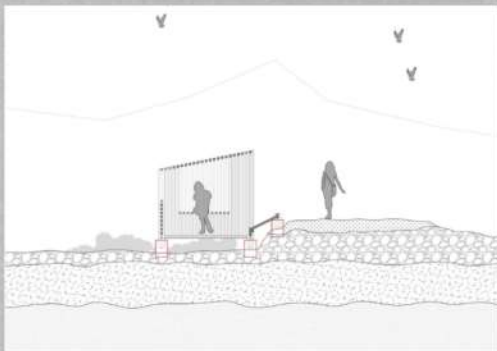
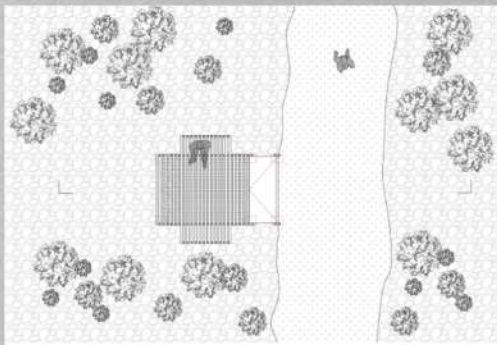

Module 2: to the sky

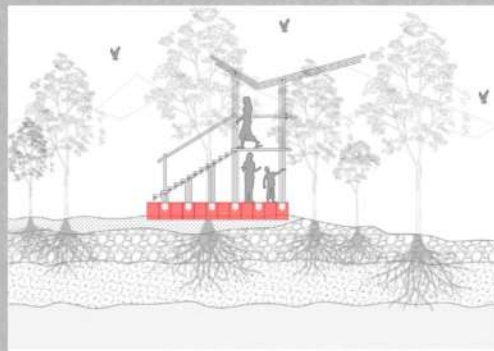
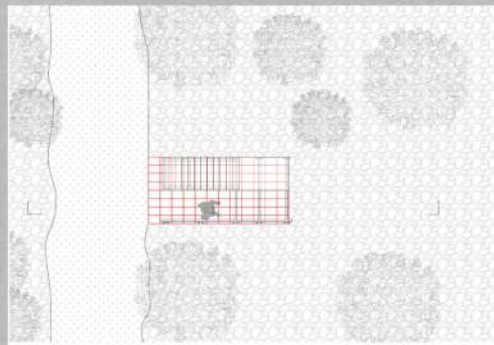

Module 3 : semi-troglodyte

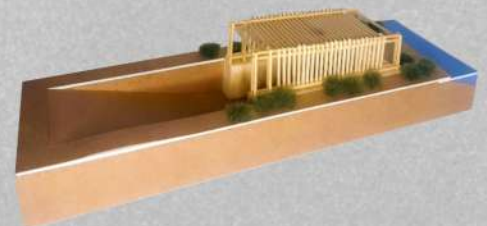
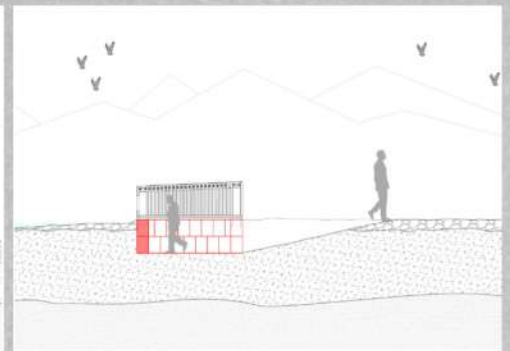
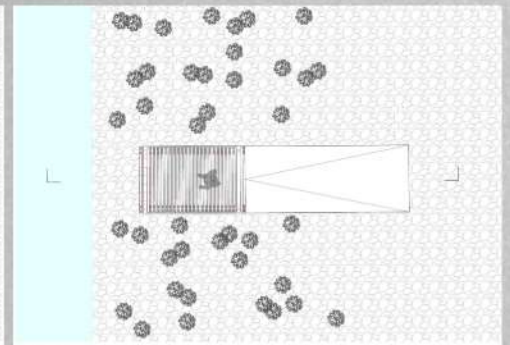

Landscape section

04 Academic experience

Master 1 : semester 08

- Treatment of an emissive wall

Project located in Fécamp, Upper Normandy.
Group work carried out after a visit to the town of Fécamps and based on the theme of thermal baths.

Ground plan 1:500



Plan RDC 1:200



Plan R+1 ech 1:200



Reflection, experimentation and testing to understand local climatic dynamics and analysis to fit a spa building into a European climate.

Perspective cut

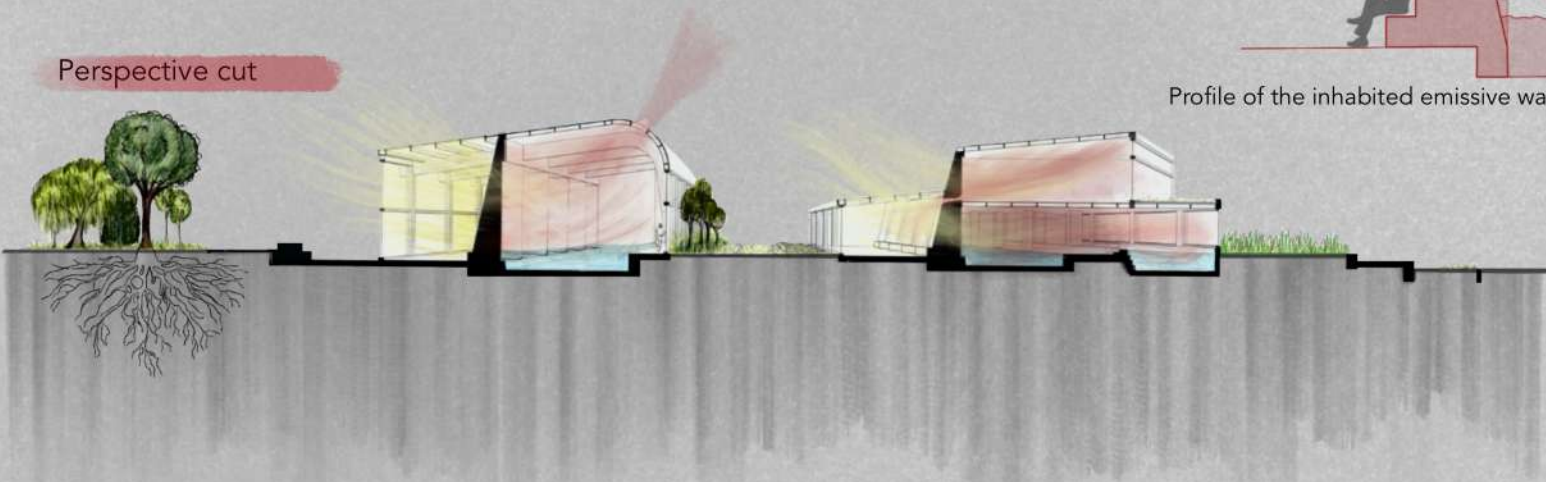

Sunbed

Bath

Profile of the inhabited emissive wall

The emissive wall was born of these observations and analyses. Tests were carried out with different materials. Stone proved to be the most efficient material for heating baths and transmitting heat.

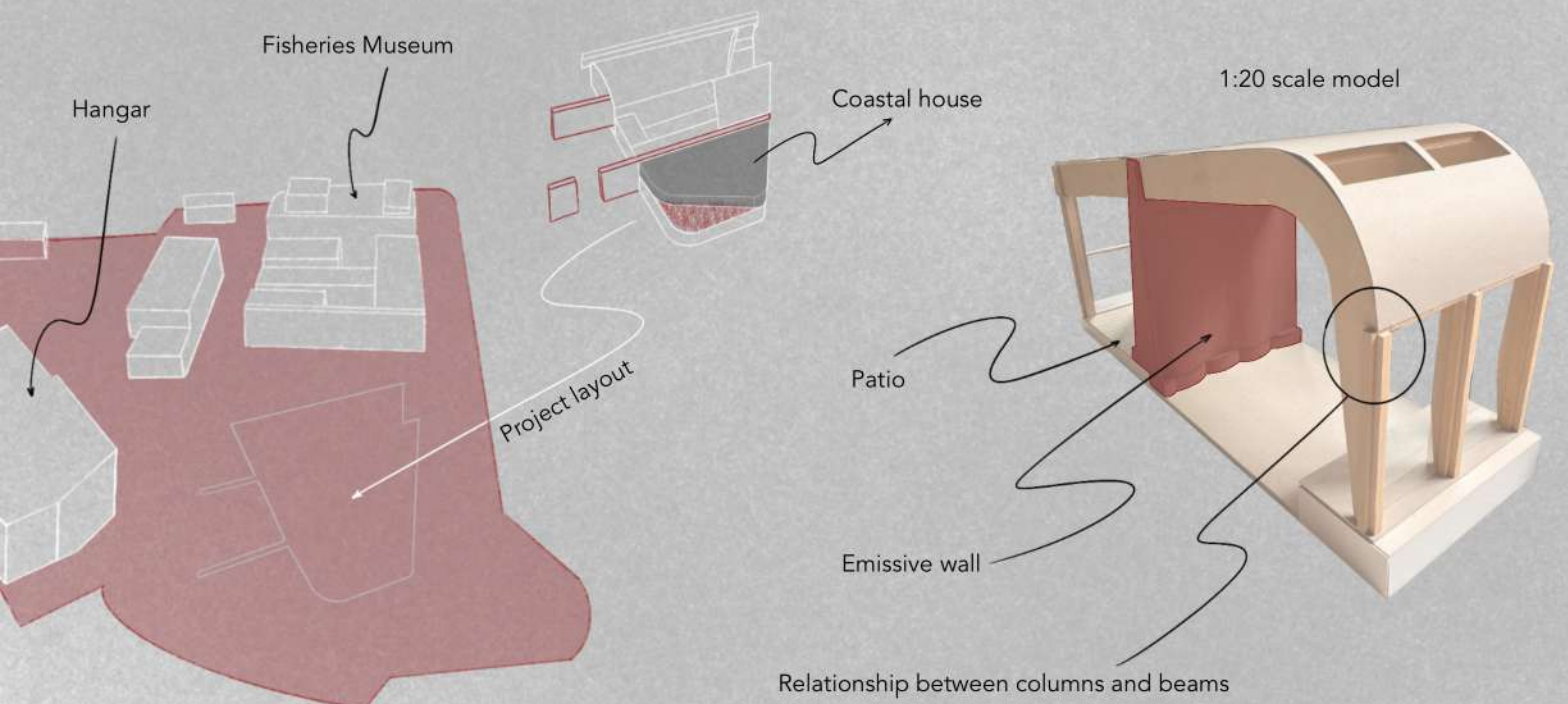

04 Academic experience

- Multi-material processing on a 1:1 scale

Instructions: imagine, design an element that is useful, decorative or usable in the future.

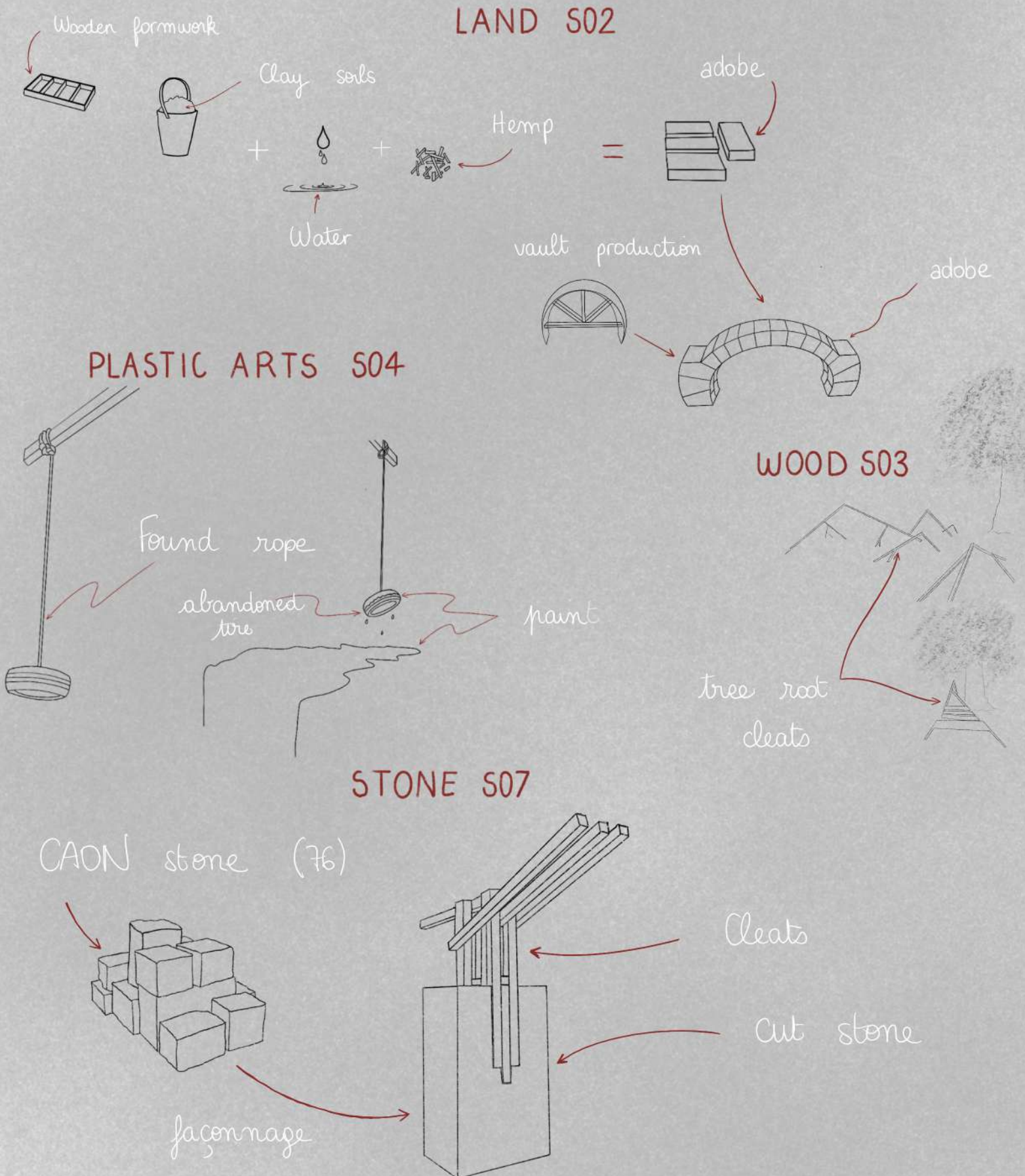

04 Academic experience

Image processing

- Photoshop shot processing with textures

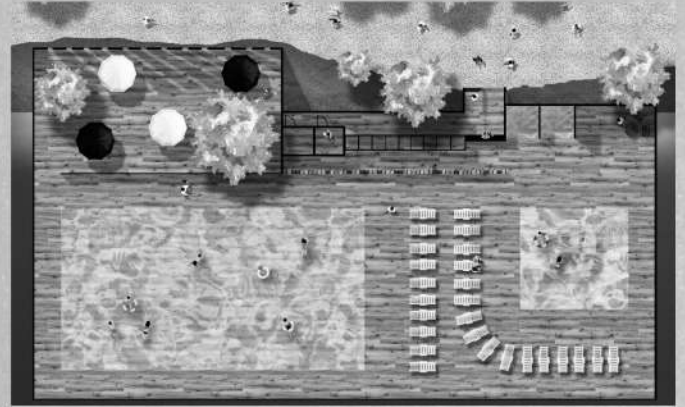
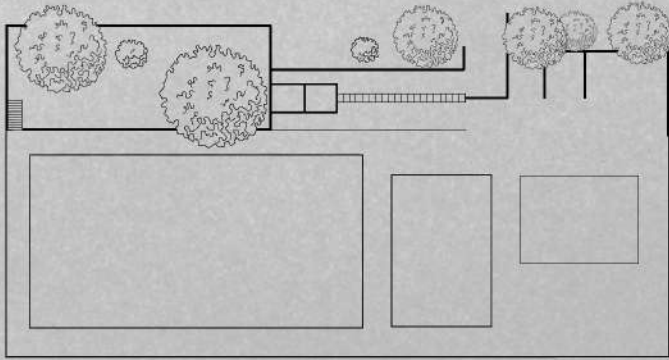

Shading

Proportion

Textures

- Processing a drawing in Procreate

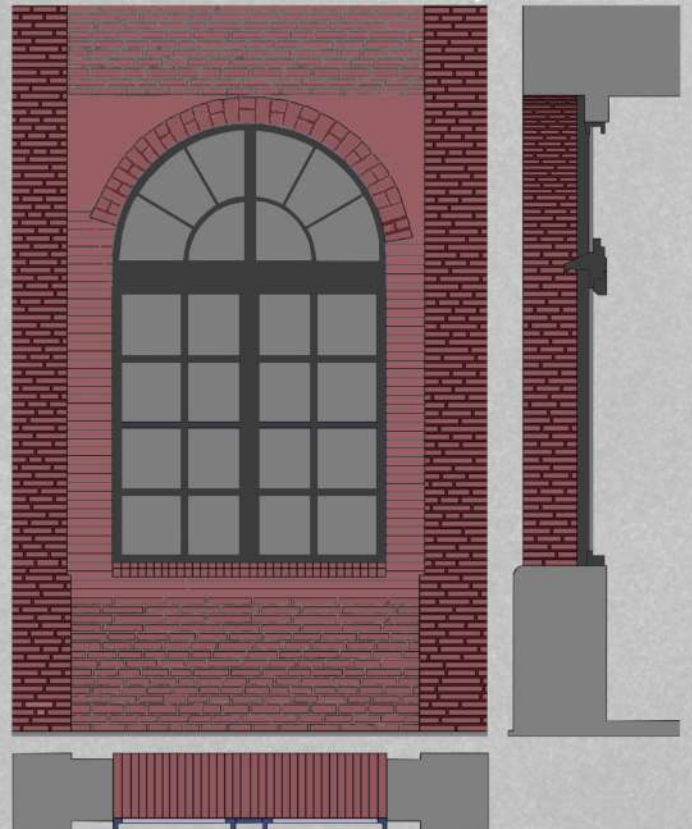
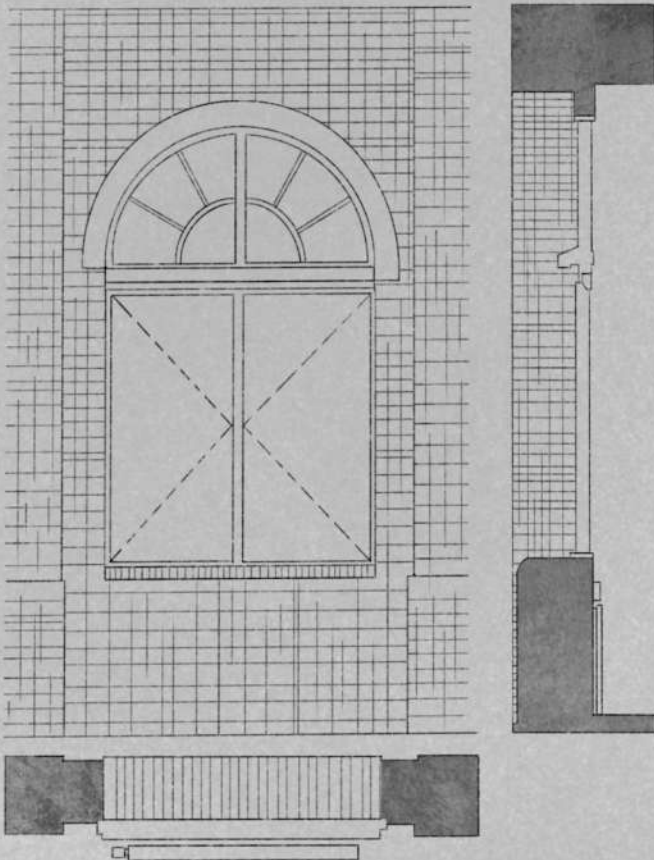

Hand-made elevation

05 Pro experience

2015 1 week observation course

Coldefy & associés architectes urbanistes - Lille

Immersion in an urban planning architecture firm.
An immersion that awakened in me a real passion for this profession.

2017 1 month internship

Town Hall - Villeneuve D'ascq

Production of a project using SketchUp and Autocad, initial familiarization. Participation in site meetings.

2018 - 2023 5 internships of 1 month each

Boyeldieu Dehaene Architectes - Lille

Building models, learning 3D Revit software, using Autocad for multi-family housing.

2020 2 month internship

Crouzet - Roubaix

Creation of a wooden ceiling (quantitative approach using Excel and learning about species).

2022 1 month internship (worker)

Self-employed building contractor - Rouen

Participate in site work at private homes (carpentry, plumbing, etc.).

2025 2 month internship

VDDT architectes - Lille

Support for project teams. Interior design, Procreate perspectives, sales plans, building permits (...)
Use of Autocad, Archicad, Adobe suite etc.

07 Interests

DRAWINGS

520 WEST 28TH STREET - ZAHA HADID

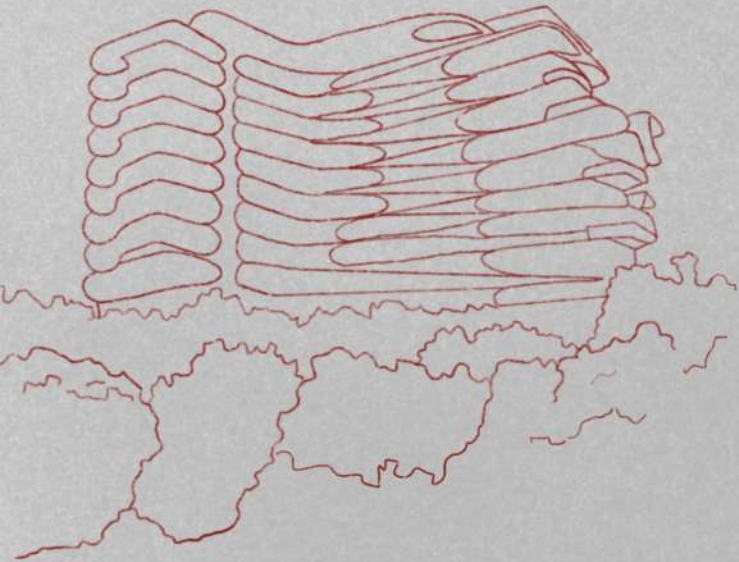

FARNSWORTH - LUDWIG M.V.D.R

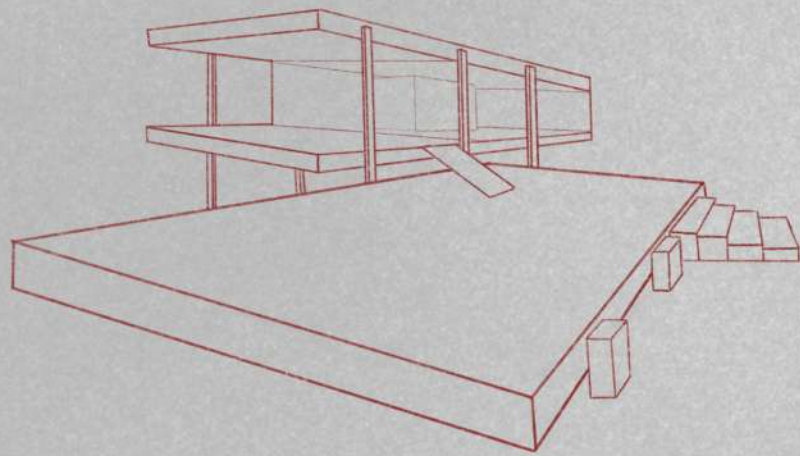

REFLECTION OF MINERAL - ATELIER TEKUTO

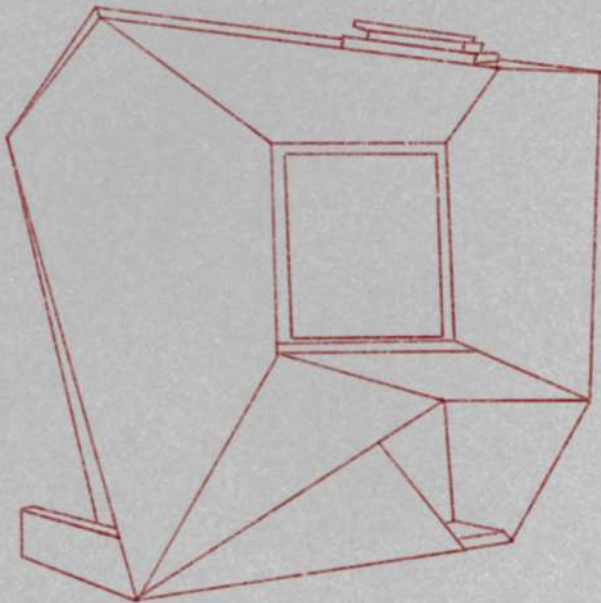

FALLINGWATER - FRANK LLOYD W

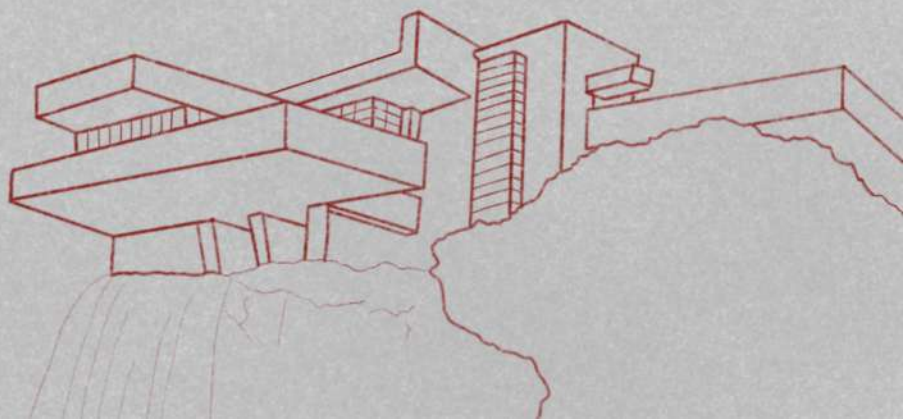

07 Interests



Vietnam



Vietnam



Vietnam



Vietnam



Laos



Thailand



Cambodia

PHOTOGRAPHY
TRAVELS



Cambodia



Laos



Vietnam



Vietnam



Cambodia

07 Contact

@ aliceguyonneau@yahoo.fr

in Alice Guyonneau

